VEMU INSTITUTE OF TECHNOLOGY:: P.KOTHAKOTA
Chittoor-Tirupathi National Highway, P.Kothakota, Near Pakala, Chittoor (Dt.), AP - 517112
(Approved by AICTE, New Delhi, Affiliated to JNTUA, Anantapur, Accredited by NAAC &NBA
(EEE, ECE & CSE), Recognized Under 2(f) &12(B) of UGC Act & An ISO 9001:2015 Certified Institute)
DEPARTMENT OF ELECTRICAL AND ELECTRONICS ENGINEERING

One Week Virtual

FACULTY DEVELOPMENT PROGRAM (FDP)

ON

"Research Challenges, Opportunities in Smart Grid with Integration of Electrical Vehicles" (RCOSGIEV – 2021)

Date(s): 08th October 2021 to 12th October 2021

Mode of Program: Virtual (Online)

Organized by

Department of EEE
VEMU Institute of Technology
P.Kothakota, Chittoor District.

VEMU INSTITUTE OF TECHNOLOGY:: P.KOTHAKOTA

Chittoor-Tirupathi National Highway, P.Kothakota, Near Pakala, Chittoor (Dt.), AP - 517112

(Approved by AICTE, New Delhi, Recognized Under 2(f) &12(B) of UGC Act. Accredited by NAAC, NBA (EEE, ECE & CSE) & An ISO 9001:2015 Certified Institute)

Department of Electrical and Electronics Engineering

VEMU/EEE/2020-21

Date : 06-10-2021

CIRCULAR

It is here by informed to all the staff members that there is a five days FDP on "**Research Challenges, Opportunities in Smart Grid with Integration of Electrical Vehicles**" from 08-10-2021to 12-10-2021. Hence all the staff members are informed to attend the FDP without fail.

Platform: Zoom Meeting

HOD / EEE

HEAD
DEPARTMENT OF EEE
VEMU INSTITUTE OF TECHNOLOGY
P. KOTHAKOTA - 517 112

Copy to :

1. The Principal,
2. The In-charge of FDP,
3. Circulating among staff,
4. Display in Notice boards.

ABOUT VEMU IT

VEMU Institute of Technology is one of the best and finest engineering colleges in Chittoor District, Andhra Pradesh. Beginning its quality inputs in 2008, it has attained ISO 2015:9001 certification for quality management within a short span of time. The institution's progress and contribution to the field of technical education for over one decade and accredited by NAAC in the year 2017, Recognized under 2(f) and 12(B) UGC Act, Permanent Affiliation with JNTUA (Anantapuramu), It is located in P.Kothakota, near to Tirupati on the Chittoor Highway in a beautiful 16-acre campus. A diverse, talented community united by a passion for learning and quest for more, VEMUIT challenges its students to make a difference on its campus, in the region, and in the companies where ever they join. With unmatched results in every sphere of education, its commitment to be the best has grown to transform its departments into Centers of Excellence..

COURSES:

- Five undergraduate courses in Engineering
  - ✓ B.Tech in CIVIL/EEE/ME/ECE/CSE & CSE AI
- Five Postgraduate courses in Engineering
  - ✓ M.Tech in CSE/ES/VLSI/PEED/MD
- One Postgraduate course in Management
  - ✓ MBA
- Four Diploma courses
  - ✓ DCE/DEEE/DME/DECE

INDUSTRY SUPPORTED LABS:

With the support of the industry, VEMU Institute of Technology established the following laboratories in the college for the benefit of students to get trained in the emerging technologies.

- ✓ Dassault's 3D Experience Centre
- ✓ AP CM's Skill Excellence Center
- ✓ YMTS Innovation Centre
- ✓ Pavan Empower Solutions Lab
- ✓ Industrial IoT Lab
- ✓ Transformer Testing and manufacturing Lab
- ✓ Cloud Computing and Cyber Security Labs
- ✓ e-Yantra Robotics Lab

Features:

MOUs with industries for internship, Training and projects viz. UI Path, RAVANDS, SNAM Alloys, CODE TANTRA, Young Minds Technology solutions, SR Unique solutions, Sigma Controls etc.

MHRD – Institution's Innovation Council (IIC) has been established and actively functioning Certification courses by foreign universities

Other features:

Promotion of industry-institution interaction exchange programs.

Regular seminars, workshops and guest lectures by eminent Professors from Universities and Industry

Training for Placements right from 1st year

Special focus on Communication skills, analytical skills and technical skills

Entrepreneurship Development Cell to make the students entrepreneurs

R & D cell to inculcate the quest of research in students

In-Plant Training and Internship Arrangement for students

ABOUT DEPARTMENT

The Electrical & Electronics Engineering Department was established in the year 2008 at VEMU Institute of Technology with an intake of 60. The Department also offers M.Tech Program with specialization in Power Electronics and Electrical Drives (PEED) & it was started in 2014 with an intake of 24. The Dept. of EEE (UG) is accredited by NBA for three years. The Department houses qualified and well-experienced faculty and Non-teaching staff members. The department is striving hard towards academic excellence and stand out among Chittoor B.Tech colleges by having strong industry collaborations to make the students industry-ready. The department also encourages the students to participate in various technical symposia, workshops, internships, and industrial visits. The laboratories are well-equipped and that comprise Electrical Circuits, Electrical Machines, Power Systems, Power Converters and Drives, Electric Power Simulation, Control Systems, and Measurements Laboratories.

ONE WEEK VIRTUAL FACULTY DEVELOPMENT PROGRAM(FDP)

ON

"Research Challenges, Opportunities in Smart Grid with Integration of Electrical Vehicles" (RCOSGIEV-2021)

8th October 2021
to
12th October 2021

CONVENER

Dr. A. HEMA SEKHAR

Professor & HOD

ORGANIZED BY

DEPARTMENT OF ELECTRICAL AND ELECTRONICS ENGINEERING

VEMU INSTITUTE OF TECHNOLOGY

Accredited By NAAC & NBA (EEE,ECE & CSE)
Approved by AICTE New Delhi,Affiliated to JNTUA,Ananatapuramu.
Near Pakala, P.Kothakota, Chittoor-517112,A.P

CHIEF PATRON:

Prof. K Chandra Sekhar Naidu,
Chairman

PATRON:

Dr. Naveen Kilari, M.Tech., Ph.D.
Principal

VICE PRINCIPAL:

Dr.D. Chandra Sekhar, M.Tech., Ph.D.
PROFESSOR. EEE Dept.

CONVENER

Dr. A. HEMA SEKHAR, M.Tech., Ph.D.
Professor & HOD

CO-ORDINATORS:

1. **M. Murali**, M.Tech.
   Associate Professor
2. D. Chinna Dastagiri, M.Tech.
   Assistant Professor

ORGANIZING COMMITTEE:

Mrs.A.Haritha, M.Tech, Assoc. Prof.

Mrs.N.Devasena,M.Tech, Assoc. Prof.

Mr.Babu Yadav,M.Tech, Assoc. Prof.

Mrs.K.Bhavani, Assoc.Prof

Mr.B.V.Arun Kumar, M.Tech.,(Ph.D), Asst. Prof.

Mr.G.Mallikarjuna,M.Tech, Asst.Prof

Mr.B.Anil Kumar, M.Tech, Asst.Prof

Ms.D.Janani, M.Tech, Asst. Prof

Mr.K.Hemadri M.Tech, Asst. Prof

Mr.L.Suresh, M.Tech, Asst. Prof

Mrs.M.Tejaswini M.Tech, Asst. Prof

Mr.A.Vinayakam M.Tech, Asst. Prof

ABOUT FDP

The proposed Faculty Development Programme provides a proper platform to participate for discussion and presentation of the "Research Challenges, Opportunities in Smart Grid with Integration of Electrical Vehicles"(RCOSGIEV-2021). It is a quality course providing forum for academic professionals to exchange their knowledge and state of art of afore said areas. The course content will be taught by eminent experts (IITs, NITs and Reputed Universities) in the field, having adequate teaching experience. This course will offer a unique opportunity to the researchers, and academicians working in this area to acquire knowledge in current and relevant topics in Electrical Engineering. This FDP provides deeper insight and knowledge to the participants about the Smart Grid and Electrical Vehicles in Electrical Engineering field.

TOPICS TO BE COVERED

- Demand side response Management
- Phasor Measurement Unit applications to Smart Grid
- Battery and Supercapacitor based hybrid energy storage system for electric vehicle application
- Model based SOC estimation Techniques for EV
- Introduction to EV power train

RESOURCE PERSONS

Dr. Vivekananda Mukherjee, IIT Dhanbad

Dr.M.Jai Bharat Reddy, NIT Trichy

Dr. N.K. Swamy Naidu, IIT BHU,Varanasi

Dr. K. Narasimha Raju, Prof KL University

Dr.Jammy Ramesh Rahul , NIT Tadepallegudem

FOR WHOM

The main aim of this FDP is to provide exposure to Faculty from academic institutes, Researchers, engineers and officers of power companies /corporations.

IMPORTANT DATES:

The last date of Registration on or before 07-10-2021.

Date of Event: 8th Oct 2021 to 12th Oct 2021

No Registration Fee

REGISTRATION LINK

https://forms.gle/UJZN4pQzgV6v5rsp8

E-Certificate will be provided to all the participants by providing their valuable feed back after completion of the session.

MODE OF PRESENT

ZOOM APP/ Google Meet

CONTACT DETAILS

Dr.A.HEMA SEKHAR
PROFESSOR & HOD
Ph.No : 9000002358
Mr.M.Murali
ASSOCIATE PROFESSOR
Ph.No : 7993190363

VEMU INSTITUTE OF TECHNOLOGY:: P.KOTHAKOTA

Chittoor-Tirupati National Highway, P.Kothakota, Chittoor (Dt.), AP - 517112
(Approved by AICTE New Delhi, Affiliated to JNTUA, Ananthapuramu,
Accredited by NAAC, NBA (EEE,ECE &CSE)
Recognized Under 2(f) &12(B) of UGC Act, An ISO 9001:2015 Certified Institute)

DEPARTMENT OF ELECTRICAL & ELECTRONICS ENGINEERING

ONE WEEK VIRTUAL FACULTY DEVELOPMENT PROGRAM (FDP)

On

"Research Challenges, Opportunities in Smart Grid with Integration of Electrical Vehicles"

(RCOSGIEV-2021)

8th October 2021 to 12th October 2021

REGISTERED PARTICIPANTS LIST

S.NO.	Name of the Participant	Email Address	Institute/Organization Name	WhatsApp Mobile Number
1	Dr. NMG KUMAR	nmgkumarphd@gmail.com	Sree Vidyanikethan Engineering College	09440242873
2	Dr.A.HEMA SEKHAR	ahemasekar@yahoo.com	VEMU INSTITUTE OF TECHNOLOGY	9000002358
3	Dr V.Usha Reddy	ushareddy.vyza@gmail.com	S V University College of Engineering	9441116445
4	Mr.A.ABDUL HAYUM	abdulhayum@hit.edu.in	Hindusthan Institute of Technology	7871655785
5	jenopaul paul	jenopaul1@rediffmail.com	adi shankara institute of engineering and technology	09994535471
6	MR.K.R.KANNAN	eckanna2000@yahoo.co.in	HINDUSTHAN INSTITUTE OF TECHNOLOGY	8122561641
7	Dr.SHAIK RAFI KIRAN	rafikiran.s@svcolleges.edu.in	SRI VENKATESWARA ENGINEERING COLLEGE	09440258335
8	Mrs.S.GNANAVALLI	gnanamss.muthu@gmail.com	Arasu polytechnic college	8110077675
9	REBBA SASIDHAR	mailsasidhar@gmail.com	AIMS COLLEGE OF ENGINEERING, MUMMIDIVARAM	9866035095
10	Dr VADDI RAMESH	vaddiramesh121@gmail.com	Golden Valley Integrated Campus	8019931916
11	Pratik Prakash Tawde	pratik.tawde@vpt.edu.in	Vidyalankar Polytechnic	9967250837
12	Vikas Verma	vverma.vikas.verma@gmail.com	Kanpur Institute of Technology	7838556561
13	Mr.M.Suresh	sureshrms.eee@kongu.edu	Kongu Engineering College	9943790400
14	Mr. Harish. R	harish.27ec10@gmail.com	Kongu Engineering college, Perunduari, Erode	9952210676
15	Mr. T. SRIANANDA GANESH	srianandceg19@gmail.com	ST. JOSEPH'S COLLEGE OF ENGINEERING	09994274713
16	B SREENIVAS REDDY	sreenivasreddy.b@svcolleges.edu.in	Sri venkateswara Engineering college	9296401108
17	Mr M Murali	murali.epe@gmail.com	Vemu Institute of Technology	9493628763
18	Siddharth Ghosh	sghosh16@gmail.com	IIT Delhi	9871791596
19	NISHANT DWIVEDI	nishantdwivedi8@gmail.com	Engineering College Jhalawar	9827271721
20	Dr.V.Shanmugasundaram	shasu1982@gmail.com	Sona College of Technology	9894640610
21	Dr. Saswata Chakraborty	saswata.cmeri@gmail.com	Asansol Engineering College	9434646816
22	Aishvarya Narain	aishvarya.n89@gmail.com	MMMUT GORAKHPUR	7905154095
23	NITISH BHARDWAJ	phdee10003.21@bitmesra.ac.in	BIRLA INSTITUTE OF TECHNOLOGY MESRA	9878484907
24	Hemavathi	hemavathi.cecri@gmail.com	ACSIR	9962628612
25	R GANESH	ganeshrganesh8@gmail.com	Geethanjali college of engineering and technology Hyderabad	9182278162
26	D VENKATABRAMHANAIDU	dvb.naidupeed@gmail.com	NARAYANA ENGINEERING COLLEGE NELLORE	9959992470
27	Dr.P.Selvaraj	selvarajtmk@gmail.com	Sri Venkateswara Engineering College,Tirupati	9444062313
28	Mr. Siddhartha Chakraborty	siddhartha.ukh@gmail.com	Asansol Engineering College	9851030036
29	Rakesh sharan Jonnakuti	rakeshsicet@gmail.com	Sri indu college of engineering	+919441231345

			and technology	
30	Dr. Kumar Reddy Cheepati	kumarecephd@gmail.com	KSRM College of Engineering	7095880565
31	Sanjeev Gupta	fdpsanjeevpreeti@gmail.com	Government College of engineering and technology jammu	9906088394
32	B Subba Reddy	subbu452@gmail.com	SVEC	9985606700
33	Manisha Goel	manishagoelgpm@gmail.com	Government Polytechnic Education Society	9582571138
34	Dr. Soni M	drsonim-ece@dayanandasagar.edu	Dayananda Sagar College of engineering	9886057062
35	Dr.G.G.RAJA SEKHAR	rsgg73@gmail.com	K L UNIVERSITY	9704082285
36	KHAWAISH GUPTA	sanjeevgupta2208@gmail.com	Government College of engineering and technology jammu	7006979614
37	Mr.B.NarasimhaRao	narasimharao536@gmail.com	BVSREC	9640884330
38	Dr R Srinivasa Rao	srinivas.jntuece@gmail.com	JNTU Kakinada	9440462814
39	Mr.Venkatesh surapuraju	Svraju.260@gmail.com	KKR & KSR Institute of Technology & Sciences	07569970217
40	K SUJEET KUMAR REDDY	ksr01@ganpatuniversity.ac.in	Institute of technology/Ganpat University	8140141391
41	Dr.L. Sivagami	sivateju278@gmail.com	Sriram Engineering College	8056960012
42	Katta Deepika	kdeepika.megnit@gniindia.org	Guru Nanak Institute of Technology	9989453289
43	Mohammed Arshad Khan	imcrarshad@gmail.com	SMARTWORKS	9702407166
44	Kashyap Mukesh Gandhi	kashyapece@gmail.com	TOLANI FOUNDATION GANDHIDHAM POLYTECHNIC	9408828136
45	Mr. T. Kosaleswara Reddy	kosal@vidyanikethan.edu	SREE VIDYANIKETHAN ENGINEERING COLLEGE	9949266787
46	Mr PRAKASH C	prakashvaiju@gmail.com	JCT COLLEGE OF ENGINEERING AND TECHNOLOGY	7373104048
47	Dr. Devendra Kumar Doda	devendra.doda@gmail.com	Vivekananda Global University, Jaipur, Rajasthan	9352260373
48	Mr. CHINNAHAJISAGARI MOHAMMAD AKRAM	akramm.klu@gmail.com	S.R.K. Institute of Technology	9177343743
49	J JAHEERUL FARAZ	rifaya.deen1981@gmail.com	Chenduran college of engineering and technology	9942074882
50	Mr. D MOHAN	mohandharma@gmail.com	Vellore Institute of Technology, Chennai	9790331007
51	Nikita Arun Dolas	nikitadolas3@gmail.com	Matsyodari Shikshan Sanstha's college of engineering and technology, jalna	7709794288
52	CHINTHAM RAMAKRISHNA	lintuvarma@gmail.com	Cmr College Of Engineering And Technology	6302912573
53	YUGLINA PRADHAN	yuglinapradhan25@gmail.com	NIT Durgapur	8249410640
54	Mr. Sushovan Roy	sushovanroy123@gmail.com	Dream Institute of Technology kolkata	8250595440
55	N.SANTOSH KUMAR	santoshkumar_eee@cbit.ac.in	Chaitanya Bharathi Institute of Technology (A)	9440666403
56	dr.karthik_77in@yahoo.co.in	karthik_77in@yahoo.co.in	Nimhans	9448343356
57	Mrs.M JYOTHSNA DEVI	jyothsnadevi.m@svcolleges.edu.in	Sri venkateswara engineering college	9652844759
58	D.CHINNA DASTAGIRI	chinnadastagiri.d@gmail.com	Vemu institute of technology	9966386185
59	SIMRAN PANT	simranpant0806@gmail.com	COER, ROORKEE	7453964175
60	G Sujatha	Sujathagautham08@gmail.com	G Narayanamma Institute of Technology and Science, for women	8185878432
61	Senthil kumar	vlrsenthil@gmail.com	St.josephs college of engineering	9442410672
62	P. Hemeshwar Chary	hemeshwar_eee@cbit.ac.in	Chaitanya Bharathi Institute of Technology(A)	9000234560
63	Mr. Rushikesh Ghaywat	rushikeshghaywat1@gmail.com	Msscet, Jalna	9112675868
64	Prof ANKUR SHRIVASTAVA	ankur.ec@sirtbhopal.ac.in	SIRT	9893512083
65	SIDDAPPAJI M R	siddappaji03@gmail.com	Sir MVIT	9916324752
66	Mr. Raj S Patel	raj1992.patel@gmail.com	B S Patel Polytechnic, Ganpat University, Gujarat	9099935401
67	Aishwarya Dhasmana	aishwaryadhasmana8033@gmail.com	College of engineering roorkee(COER)	7906722337
68	Dr Om Kant	omkanthdr@gmail.com	Chinmaya Degree College, BHEL, Haridwar	9897982689

69	Prof SURAT PYARI ATTI	suratpyari271184@gmail.com	HKBK COLLEGE OF ENGINEERING	9845429595
70	SRINIVASA RAO KALLURI	kallurisrinivas2@gmail.com	Dadi Institute of Engineering and Technology	7799885853
71	Mallepogu Deva Darshanam	gangadev1987@gmail.com	TKR COLLEGE OF ENGINEERING &TECHNOLOGY	8639575888
72	CHANDRA SHEKHAR RAJAWAT	skrrajawat007@gmail.com	global institute of technology	8764336997
73	N.SRIDHAR	sridhareechod@gmail.com	Madanapalle Institute of Technology and Science	9994206319
74	PRANALI RAJESH KAICHE	pranali.kaiche22@gmail.com	Matoshri College of Engineering and Research Center, Nashik	9158710522
75	Dr. E. Parimalasundar	parimalasundar.e@vidyanikethan.edu	Sree Vidyanikethan Engineering College - Tirupati	9944507018
76	Dr.K.Prithivi	k.prthv@gmail.com	Kongu Engineering College	9942033301
77	Mehul Kishorbhai Tamboli	mkt.fetr@gmail.com	R.N.G.PATEL INSTITUTE of TECHNOLOGY	8866220987
78	S. Kavitha	Kavimama49@gmail.com	Vemu Institute of technology	7032981168
79	Dr Susheela Devi B Devaru	susheeladevi418@gmail.com	Dr Ambedkar Institute of Technology	09449120340
80	Bojja Narsimha Reddy	bnreddy_eee@mgit.ac.in	Mahatma Gandhi Institute of Technology	9440758845
81	Mohammad Aarif	maarif998@gmail.com	Shreenathji Institute of Technology And Engineering, Nathdwara	9983657662
82	Dr. Preeti Jain	pjain@iiitdmj.ac.in	Jabalpur Engineering College	+919424744090
83	Lalouli Abderrezzak	abderrezzak.lalouli@ensem.ac.ma	University of Hassan II Casablanca	+212667221622
84	ALEX GEORGE	1297ajayrijo@gmail.com	SRIET	9843216128
85	Kishore Rachakonda	Kishoreouee@gmail.com	Dr. V R K Women's Engineering and Technology	8096520715
86	Dr. T. MUNIREDDY	mr.munireddy@gmail.com	Sri Venkateswara College of Engineering and Technology	9030832006
87	Mr. GUMALAPURAM GOPAL	ggopal_eee@mgit.ac.in	Mahatma Gandhi Institute of Technology	08688545118
88	N J RAJ KUMAR	njeevanrajkumar@gmail.com	AIMS ENGINEERING COLLEGE	9494970898
89	Renuka satish khandagale	renukakhandagale1@gmail.com	Msscetjalna	7887490843
90	Dr. V. SARAVANAN	vsaranaec@yahoo.co.in	Arunai Engineering College Tiruvannamalai	9994062645
91	Pratima Gangwar	prati_gangwar@yahoo.co.in	SIRT	+919826780767
92	P. Ramesh	produturramesh223@gmail.com	Vemu institute of technology	8886710438
93	ROHTASH SINGH	rohtashxsingh@gmail.com	GRAPHIC ERA (DEEMED TO BE)UNIVERSITY	9808389972
94	Mr.Anami Yadav	anami27012000@gmail.com	Dayalbagh educational institute (Agra)	+917489661087
95	Dr.P.CHANDRA SEKHAR	pchandrashekar_eee@mgit.ac.in	Mahatma Gandhi Institute of Technology	9989620716
96	REKHA.J	rj6200@srmist.edu.in	SRM INSTITUTE OF SCIENCE AND TECHNOLOGY	7010274986
97	Mohammad Ramjanul Haidar	Ttashdhid@gmail.com	Premier University Chattogram	+8801851038916
98	Dr R ASHOK KUMAR	asho291085@gmail.com	GRT INSTITUTE OF ENGINEERING AND TECHNOLOGY TIRUTTANI	+919043151318
99	MR. INTEKHAB HUSSAIN	hussain.intekhab@gmail.com	Asansol Engineering College	9832224547
100	Dr.P.Manikandan	manikandanmelur007@gmail.com	Chendhuran College of Engineering and Technology	9943367164
101	RUDROJU SHIVAKUMAR	Shivakumarjits@gmail.com	JYOTHISHMATHI INSTITUTE OF TECHNOLOGY AND SCIENCE	9908937460
102	POLU VEERARAGHAVA REDDY	polu240@gmail.com	TKR COLLEGE OF ENGINEERING AND TECHNOLOGY	+919908302343
103	Mrs. A RANJANI ARUNA	aruna.ranjani@yahoo.in	College of engineering guindy, Anna University	7200167242
104	Dr.R.Seyezhai	seyezhair@ssn.edu.in	Sri Sivasubramaniaya Nadar College of Engineering	9894968847
105	Madhisudhan S	madhusudhans@acharya.ac.in	Acharya Institute of Technology	7899803089
106	SUPRIYA SINHA	supriya.sinha0902@gmail.com	SAL INSTITUTE OF TECHNOLOGY AND	+919913770602

			ENGINEERING RESEARCH	
107	Mr P V Narendra Kumar	narendrakumar.pv@gmail.com	Chalapathi Institute of Engineering and Technology	9885324351
108	Mrs. K. K. Poongodi	poongodikandasamypec@paavai.edu.in	Paavai Engineering College	9487202788
109	Vishakha Pradnyesh Kamod	vishakhasmali2015@gmail.com	Ashoka College Of Education	9422191606
110	Dr. Shruti Aggarwal	shruti.e10901@cumail.in	Chandigarh University	9803698036
111	Naireen Ibrahim	inaireen@yahoo.com	RIMT University	07006336808
112	Dr. Sanket Dharashivkar	sanket.dharashivkar@dlhhcop.org	DLHHHCOP	+919960749215
113	Mr. E. Fantin Irudaya Raj	fantinraj@gmail.com	Dr. Sivanthi Aditanar College of Engineering	9944153473
114	ARUNKUMAR K	arunkumar.2677@gmail.com	Er. Perumal Manimekalai Polytechnic college, Hosur	9677624533
115	Prof.A.J.More	amolmorecocp@gmail.com	AISSMS IOIT PUNE	9960933457
116	GARNEPUDi S M PrlRASAD	gsmprasad068@gmail.com	VEMUGNTI MANOHAR RAO POLYTECHNIC	9849304194
117	AAKASH VERMA	akashvrm98@gmail.com	Shree guru gobind singh tricentenary university, gurugram	9034606529
118	Mahadev N Chougule	mahadevchougule@gmail.com	Sinhgad Institute of Technology and Science Pune	9403509819
119	M.SRIVENKATRAMI REDDY	Venkat9ram@gmail.com	Holy Mary Institute of Technology and Science Hyd	98492 12164
120	Dr.P.LOGANTHURAI	loganthuraip@gmail.com	K.L.N.College of Engineering	9952112115
121	DIKSHA PARAG CHOPADE	dikshachopade@gmail.com	Bharati Vidyapeeth college of engineering for women, Pune	8390703820
122	C DINAKARAN	dinakaransank@gmail.com	Audisankara College of Engineering & Technology	9701605825
123	Vijayalakshmi K	vilak2021@gmail.com	SRMIST	09884892302
124	V.INDUMATHI	veluriindumathi041@gmail.com	Vemu institute of technology	+919154472186
125	Bhukya Kalpana	bhukyakalpana17@gmail.com	Vemu institute of technology	8688633830
126	Dr. R. Janakiraman	jjjanakiraman1@gmail.com	Sri Ramanujar Engineering College	9444342633
127	Mr. T. Maris Murugan	marismuruganlec@gmail.com	Erode Sengunthar Engineering College	9942506681
128	Dr. N. Kalpalatha	Lathasairohith@gmail.com	S. P. W. Degree & P. G. College	8790927073
129	RAJAMAHANTI SURYA KIRAN	9014166673MOBILE@GMAIL.COM	S V P ENGG. COLLEGE	9014166673
130	Mrs.G.Uma Maheswari	jeevau451@gmail.com	Paavai Engineering College	9443513801
131	KARTHIKEYAN V	karthi2eee@gmail.com	SREE VIDYANIKETHAN ENGINEERING COLLEGE	8300088814
132	Prof. Seema N. Kharat	kharatseema.5@gmail.com	Matsyodari Shikshan Sanstha's College of Engineering and Technology	9623055531
133	MR. JAGDISH PITAMBAR DHOLWANI	jagdishdholwani@gmail.com	NATIONAL INSTITUTE OF TECHNOLOGY SILCHAR ASSAM	8856866809
134	Yogendra Saini	yogendrasaini266@gmail.com	Global Institute of Technology Jaipur	7792859179
135	Dr.R.Gayathri	gaya3sbrcdm@gmail.com	KCG COLLEGE OF TECHNOLOGY	9445745165
136	Nisha Jha	nishajha2010@gmail.com	Atma Ram Sanatan Dharma College, University of Delhi	9910111986
137	VIJAY DATTATRAY CHAUDHARI	vinuda.chaudhari@gmail.com	GF's Godavari College of Engg Jalgaon	7588813457
138	Laxman Baburao Abhang	abhanglb@yahoo.co.in	Pravara Rural Engineering College, Loni	9657445027
139	Dr.K.SARAVANAN	saravanan.it@rmd.ac.in	R.M.D ENGINEERING COLLEGE	9940411608
140	Harpreet Kaur	harpreetchanni@yahoo.in	Chandigarh University	9779920574
141	Vaishali Kailas Chavan	vaishalichavan2019@gmail.com	MSSCET Jalna	9860947745
142	PALLAVI PRAVIN BAGUL	pallavi.bagul93@gmail.com	Sanghavi college of Engineering	9421023413
143	Mr.Snehalkumar Vadilal Malvi	snehal.malvi@sal.edu.in	SAL Institute of Technology & Engineering Research	09722781468
144	KEELAGARAM GUNAPRASAD	gunaprasad.mtech@gmail.com	Siddartha Institute of Science and Technology Puttur	9985690031
145	Dr.VELAPPAGARI SEKHAR	velappagarisekhar@gmail.com	Kuppam engineering college	09701037500
146	Sahil Srivastava	sahilbst2001@gmail.com	College of engineering roorkee	6392256635
147	S.SANKARA PRASAD	sankareee@gpcet.ac.in	G.PULLAIAH COLLEGE OF ENGINEERING AND TECHNOLOGY	8985033820
148	Mr.P.Manivannan	pmanivannan96@gmail.com	Paavai Engineering Collage	+919486249848

149	Mr. K. Vijaya Bhaskar	vtd652@veltech.edu.in	Vel Tech Rangarajan Dr Sagunthala R&D Institute of Science and Technology	9966342090
150	Mr. G. Mallikarjuna	mallikarjunavemucee@gmail.com	Vemu Institute of Technology	9666832857
151	P. GAYATHRI	gayathripedda@gmail.com	JNTU COLLEGE OF ENGINEERING ANANTAPUR	8686498757
152	Mr.S.Jotheeshwaran	saijotheeshwaran@gmail.com	Paavai Engineering College	9789554982
153	Dr. A M Nagaraj	amnraj@yahoo.com	DSCE Bangaluru	+919916192102
154	S. V lavanya	lavanyasunku08@gmail.com	Vemu Institute of technology	8555980083
155	Gummadi srinivasulu	srinueceng@gmail.com	Srec VidyaNiketan Engineering College	9490955593
156	Mr. G. Hussain Basha	hussain@ksrmce.ac.in	K.S.R.M.COLLEGE OF ENGINEERING (AUTONOMOUS)	9985246180
157	Senthamil S	Ssenthamil010@gmail.com	Paavai engineering college	9791260192
158	ANIL KUMAR CHINTA	anl9.chinta@gmail.com	Dhanekula Institute of Engineering and Technology	9491346768
159	SB ARUNA	aruna_ee@hotmail.com	SRM Institute of Science and Technology	9441811525
160	ML RAMAMOORTHY	ramamoorthyml@gmail.com	ALAGAPPA CHETTIAR GOVERNMENT COLLEGE OF ENGINEERING AND TECHNOLOGY	9843185241
161	Mr.S.Palaniyappan	eeepalani@gmail.com	National Institute of Technology Puducherry	9787472741
162	PAWAN AVINASHRAO MOKHADKAR	pawan_mokhadkar@jdiet.ac.in	JAWAHARLAL DARDA INSTITUTE OF ENGINEERING AND TECHNOLOGY, YAVATMAL	9422664574
163	Dr. S.Nithya	nithyas@srmist.edu.in	SRMIST	9840762067
164	Mr NEELAGANDAN V J	neelagandan.vj@gmail.com	Voltech Engineering Pvt Ltd Chennai	9491779392
165	KUSHAL LODHA	kushal.lodha89@gmail.com	JSPMS RSCOE	9096086471
166	Prof. Smita Annasaheb Dhon	smitadhon11@gmail.com	Fabtech technical campus sangola	9011882906
167	Mr. Mayur Manik Jagdale	mayurjagdale1212@gmail.com	DKTE's YCP ICHALKARANJI	9765310134
168	Mr. Tafheem Ashraf	tafheemmalik90@gmail.com	Government College of Engineering And Technology Jammu	7006917481
169	Dr.M.Meenalochani	meenalochani79@gmail.com	Kings College of Engineering	9629891123
170	Dr. Bikash Chandra Saha	bcsaha1012@gmail.com	Cambridge Institute of Technology Ranchi	9955921310
171	Dr. Thummala Ravi Kumar	ravikumar@gist.edu.in	Geethanjali Institute of Science and Technology	09440566402
172	ADERLA ANJAIAHH	anjaiahaderla@tkrcet.com	Tkr College of engineering and technology	09110565898
173	DHANASEKAR J	jdhanasekar81@gmail.com	Bharath Institute of Higher Education and Research	9841259514
174	S.prem kumar	Sprem1987 @gmail.com	Jaya institute of technology	8778481198
175	Puneet Sehgal	puneetsehgal1988@gmail.com	Atma Ram Sanatan Dharma College, University of Delhi	+919953773236
176	V.Dharma Teja	dharmatejaeee302@gmail.com	Vemu institute of technology	8500688470
177	Mr. R S SAI PRAVEEN KUMAR	saipraveensietk@gmail.com	Siddharth institute of engineering and technology	8008009377
178	Prakash Kumar V	gvpk.86@gmail.com	Madanapalle Institute of Technology and Science	9543985737
179	T. MANIVANNAN	manivannan.t79@gmail.com	Madanapalle institute of technology and science	9976193767
180	D SANTHOSH	santhosh.dontula@gmail.com	Sree Chaitanya Institute of Technological sciences	9989211982
181	Mr. SHANA LAKSHMI PRASAD	shanalakshmi.prasad2020@vitstudent.ac.in	VELLORE INSTITUTE OF TECHNOLOGY	9490197771
182	Arulalan V	arulalan69@gmail.com	Indira Institute Of Engineering and Technology	09171313026
183	Mr G RAVINDRA	ravindra.g@vidyanikethan.edu	Sree Vidyanikethan Engineering College	8555061385
184	K RISHI REDDY	rishireddy1117@gmail.com	VEMU INSTITUTE OF TECHNOLOGY	7075259894
185	Garidi Siva Prasad	sivaprasad6403@gmail.com	Vemu institute of technology	6301750470
186	D.Vahitha	vahithadana@gmail.com	VEMU INSTITUTE OF TECHNOLOGY	6309293422

149	Mr. K. Vijaya Bhaskar	vtd652@veltech.edu.in	Vel Tech Rangarajan Dr Sagunthala R&D Institute of Science and Technology	9966342090
150	Mr. G. Mallikarjuna	mallikarjunavemucec@gmail.com	Vemu Institute of Technology	9666832857
151	P. GAYATHRI	gayathripedda@gmail.com	JNTU COLLEGE OF ENGINEERING ANANTAPUR	8686498757
152	Mr.S.Jotheeshwaran	saijotheeshwaran@gmail.com	Paavai Engineering College	9789554982
153	Dr. A M Nagaraj	amnraj@yahoo.com	DSCE Bangaluru	+919916192102
154	S. V lavanya	lavanyasunku08@gmail.com	Vemu Institute of technology	8555980083
155	Gummadi srinivasulu	srinuceeng@gmail.com	Sree VidyaNiketan Engineering College	9490955593
156	Mr. G. Hussain Basha	hussain@ksrmce.ac.in	K.S.R.M.COLLEGE OF ENGINEERING (AUTONOMOUS)	9985246180
157	Senthamil S	Ssenthamil010@gmail.com	Paavai engineering college	9791260192
158	ANIL KUMAR CHINTA	anl9.chinta@gmail.com	Dhanekula Institute of Engineering and Technology	9491346768
159	SB ARUNA	aruna_ec@hotmail.com	SRM Institute of Science and Technology	9441811525
160	ML RAMAMOORTHY	ramamoorthyml@gmail.com	ALAGAPPA CHETTIAR GOVERNMENT COLLEGE OF ENGINEERING AND TECHNOLOGY	9843185241
161	Mr.S.Palaniyappan	ecepalani@gmail.com	National Institute of Technology Puducherry	9787472741
162	PAWAN AVINASHRAO MOKHADKAR	pawan_mokhadkar@jdiet.ac.in	JAWAHARLAL DARDA INSTITUTE OF ENGINEERING AND TECHNOLOGY, YAVATMAL	9422664574
163	Dr. S.Nithya	nithyas@srmist.edu.in	SRMIST	9840762067
164	Mr NEELAGANDAN V J	neelagandan.vj@gmail.com	Voltech Engineering Pvt Ltd Chennai	9491779392
165	KUSHAL LODHA	kushal.lodha89@gmail.com	JSPMS RSCOE	9096086471
166	Prof. Smita Annasaheb Dhon	smitadhon11@gmail.com	Fabtech technical campus sangola	9011882906
167	Mr. Mayur Manik Jagdale	mayurjagdale1212@gmail.com	DKTE's YCP ICHALKARANJI	9765310134
168	Mr. Tafheem Ashraf	tafheemmalik90@gmail.com	Government College of Engineering And Technology Jammu	7006917481
169	Dr.M.Meenalochani	meenalochani79@gmail.com	Kings College of Engineering	9629891123
170	Dr. Bikash Chandra Saha	bcsaha1012@gmail.com	Cambridge Institute of Technology Ranchi	9955921310
171	Dr. Thummala Ravi Kumar	ravikumar@gist.edu.in	Geethanjali Institute of Science and Technology	09440566402
172	ADERLA ANJAIAHH	anjaiahaderla@tkrcet.com	Tkr College of engineering and technology	09110565898
173	DHANASEKAR J	jdhanasekar81@gmail.com	Bharath Institute of Higher Education and Research	9841259514
174	S.prem kumar	Sprem1987 @gmail.com	Jaya institute of technology	8778481198
175	Puneet Sehgal	puneetsehgal1988@gmail.com	Atma Ram Sanatan Dharma College, University of Delhi	+919953773236
176	V.Dharma Teja	dharmatejaeee302@gmail.com	Vemu institute of technology	8500688470
177	Mr. R S SAI PRAVEEN KUMAR	saipraveensietk@gmail.com	Siddharth institute of engineering and technology	8008009377
178	Prakash Kumar V	gvpk.86@gmail.com	Madanapalle Institute of Technology and Science	9543985737
179	T. MANIVANNAN	manivannan.t79@gmail.com	Madanapalle institute of technology and science	9976193767
180	D SANTHOSH	santhosh.dontula@gmail.com	Sree Chaitanya Institute of Technological sciences	9989211982
181	Mr. SHANA LAKSHMI PRASAD	shanalakshmi.prasad2020@vitstudent.ac.in	VELLORE INSTITUTE OF TECHNOLOGY	9490197771
182	Arulalan V	arulalan69@gmail.com	Indira Institute Of Engineering and Technology	09171313026
183	Mr G RAVINDRA	ravindra.g@vidyanikethan.edu	Sree Vidyanikethan Engineering College	8555061385
184	K RISHI REDDY	rishireddy1117@gmail.com	VEMU INSTITUTE OF TECHNOLOGY	7075259894
185	Garidi Siva Prasad	sivaprasad6403@gmail.com	Vemu institute of technology	6301750470
186	D.Vahitha	vahithadana@gmail.com	VEMU INSTITUTE OF TECHNOLOGY	6309293422

187	W. Lokesh	Lokesh2019_W@gmail.com	Vemu (IT)	7601087129
188	K.Neeraja	neerajaroyal27@gmail.com	Vemu Institute of Technology	6309615984
189	K. Umesh Chandu	umeshchand2700@gmail.com	Vemu institute of technology	9866779991
190	G. R. Jayasree.contact@gmail.com	jayasree.contact@gmail.com	Vemu institute of technology	8106679017
191	K Harika	harika04june@gmail.com	Vemu institute of technology	6300672496
192	Jp Susmitha	susmithareddy02943@gmail.com	Vemu institute of technology	9951952031
193	G Abhinaya Jyothi	abhinayachowdary09@gmail.com	Vemu institute of technology	8341345374
194	GANDHAM PAVAN KUMAR	Pavankumar.gpk2001@gmail.com	VEMU INSTITUTE OF TECHNOLOGY	9160052315
195	S. Kavya sree	keerthikavya40@gmail.com	Vemu institute of technology	6305632566
196	D.Devi	devidonadhula100@gmail.com	Vemu Institute of Technology	9392734635
197	R.Prashanth	prashanthraj14128055@gmail.com	Vemu institute of technology	9573785138
198	K.charan theja	luckycherry1438@gmail.com	Vemu Institute of technology	+918886016088
199	M.Gireesha	machhagireesha@gmail.com	Vemu Institute of technology	9063450888
200	P. Durga	Durgap.twinkle@gmail.com	Vemu Institute of technology	+919381702357
201	T. Manisha	tmanisha16400@gmail.com	VEMU institute of technology	6303538347
202	N.Venkatesu	venkatesuneeli@gmail.com	Vemu institutions of technology	9390883135
203	K. Vyshnavi	Kvyshnavi0602@gmail.com	Vemu institute of technology	9347231019
204	B Sateesh Reddy	bsreddy59515@gmail.com	Vemu it	8886767574
205	K.MEENENDRANATH REDDY	kvmsvr@gmail.com	SVR ENGINEERING COLLEGE	9441689663
206	Vaseelu Sai ganesh	saiganesh162503@gmail.com	Vemu institute of technology	8500027807
207	Dr. Nayeemuddin.M	abidgprec@gmail.com	G.Pulla Reddy Engineering College (Autonomous)	9393930904
208	Veerala Geetha	Veeralageetha412@gmail.com	Not working	8897562230
209	Ykuntam.Ramadevi	devinaidu6688@gmail.com	VEMU INSTITUTE OF TECHNOLOGY	6304868741
210	G.JOSHNA	gurramkondasaijoshnayadav@gmail.com	Vemu institute of technology	9390135337
211	MR M SAI GANESH	saiganesh@gist.edu.in	Geethanjali institute of science and technology Nellore	7981032754
212	N.JOTHIPPRIYA	jothippriyanmohan81@gmail.com	Erode Sengunthar Engineering College	9788797636
213	V.Jahnavi	jahnavivarra2002@gmail.com	Vemu institute of technology	7416070432
214	Palliboina naga kondaiah	nagakondaiah@gmail.com	Geethaanjali inistute of science and technology nellore	7661886553
215	Duthuluri charishma	duthuluricharishma@gmail.com	Vemu institute of technology	8309706546
216	K.swetha	kswethtmkumar7019@gmail.com	Vemu institute of technology	9391035409
217	G.TEJA SRI	tejasriganta2002@gmail.com	VEMU institute of technology	7386789059
218	Mr. Bikas Mondal	bikas.mondal143@gmail.com	Asansol Engineering College	9153380144
219	F. Sharmila banu	toshivosh@gmail.com	Paavai engineering college	8883337886
220	Miss D.Janani	darla.janani@gmail.com	VEMU INSTITUTE OF TECHNOLOGY	8074040071
221	T Nikhitha Sri	Nikhitha1426@gmail.com	Vemu Institute of Technology	9391146664
222	C.Bathemma	chinthabathi12@gmail.com	Vemu institute of technology	8639215668
223	Daphny Shallet M	daphny@drttit.edu.in	Dr.T.Thimmaiah Institute of Technology, KGF	9945781672
224	Dr.P.K.Dhal	kdhalp@veltech.edu.in	Vel Tech Rangarajan Dr.Sagunthala R&D Institute of Science and Technology	9884123207
225	B.Jeevitha	jeevithajeve57@gmail.com	Vemu institute of technology	9381499650
226	Y.Kavya	kavyayalapalli@gmail.com	Vemu institute of technology	6304890767
227	Mr.A.MUTHUKUMAR	shyamuthu1972@gmail.com	RAMAKRISHNA MISSION POLYTECHNIC COLLEGE	9444055260
228	Sivagami P	sivagamitec@gmail.com	Sathyabama Institute of Science and Technology	9789818578
229	Mrs.C.L.SRAVANTHI	sravanthi.cl@gmail.com	SITAMS	9866130386
230	MAHAVIR SHANTINATH KASAR	mahavirkasar@gmail.com	BVCOEW, PUNE	08698565141
231	DR. ASHISH BHARGAVA	drashishbhargava123@gmail.com	Goverment Engineering college Bharatpur RAJASTHAN	9414593472
232	B V ARUN KUMAR	venkatarun206@gmail.com	VEMU IT	9492404126
233	Dr S Deepa	deevensow@gmail.com	Kingston engineering college	09442416803
234	PREMKUMAR R	premkumar.r@sece.ac.in	Sri Eshwar College of Engineering	9566426478
235	SHAIK BENDAKAYALA SHAHEENA	sbshaheena999@gmail.com	SVR ENGINEERING COLLEGE	9492058344
236	G. TARAKA RAM	tarak_eee@jerusalemengg.ac.in	JERUSALEM COLLEGE OF ENGINEERING	9884193026
237	Mr.NUKATHOTTI PRASAD	nukathatiprasad@gmail.com	Geethanjali institute of science	9390555097

			and technology	
238	VENUGOPAL R	venugopalramadoss@gmail.com	Saranathan College of Engineering	+919500138746
239	Dr Sankar Babu Potluri	cechod@svrec.ac.in	SVR Engineering College	8919632819
240	K.Charishma	kunapallicharishma2000@gmail.com	Vemu institute of technology	7989040329
241	Tarang jayswal	tarang.jayswal@sal.edu.in	Sal Institute of technology and engineering research	+919586303100
242	Dr Balwinder Singh	drbwssidhu07@gmail.com	GZS Campus CET MRSPTU Bathinda	9463936756
243	Mr.A.Rajapandiyan	aaks.rajapandiyan@gmail.com	NATIONAL INSTITUTE OF TECHNOLOGY PUDUCHERRY	9751643007
244	V.Kumaresan	vkumar.ece@kongu.edu	Kongu Engineering College	9791962272
245	V.PRATAPA RAO	Vallabai.pratap@gmail.com	Sri sai institute of technology and science	9441433911
246	A VINAYAKAM	vinayakamvinay@gmail.com	VEMU INSTITUTE OF TECHNOLOGY	9985153580
247	A. Mahesh kumar Reddy	amburmahesh@gmail.com	SSITS	9032214393
248	PRAVEEN MANDE	pmande@gitam.edu	gGIT,GITAM UNIVERSITY	9966229998
249	Dr.S.Surendiran	surendiransme05@gmail.com	Paavai Engineering College	8870610212
250	Ms. TR Chandni	chandnitr63@gmail.com	RVR & JC College of Engineering	7396493063
251	U Chaithanya	chaithanya2099@gmail.com	G Pullaiah College of Engineering and Technology, Kurnool	9701605456
252	J.VELMURUGAN	jvelmurugan76@gmail.com	PSNA College of Engineering and Technology	8300035508
253	Ashwini Deshpande	ashwini.deshpande@pccoepune.org	Pimpri Chinchwad College of Engineering	9970837110
254	Junifer Saut Pangidoan Simanjuntak	junifer.simanjuntak@gmail.com	Ministry of Energy and Mineral Resources	+6281373336510
255	SENTHILKUMAR T	tsenthilkumareee@gmail.com	Er.Perumal Manimekalai College of Engineering	9787129858
256	Mrs. Jillian Rufus J	jillian@drttit.edu.in	Dr TTIT	8277272544
257	Mr. Y. BABU YADAV	yacham.babu@gmail.com	Vemu Institute of Technology	9052427405
258	D.Ragul	drresearchev@gmail.com	knowledge institute of technology	09176961797
259	NANTHA KUMAR.V	vnanthakumar.ece@scteng.co.in	Sengunthar Engineering College	9942343580
260	Mrs. Pranjal Jog	pranjaljog@gmail.com	PCCOE, Nigdi	8796008184
261	K. Punith	kanchipunithreddy143@gmail.com	Vemu	+916301929498
262	Dr. Indradeep Kumar	indradeep1989@gmail.com	Vels Institute of Science,Technology and Advanced Studies	9425502122
263	P. Nandini	nandinipenumur@gmail.com	Vemu institute of technology	9392457277
264	MRS.S.NARMADHA	snarmadhasasi@gmail.com	SREE VENKATESWARA COLLEGE OF ENGINEERING	9908273635
265	Suwarna Shete	suvarna.shete@pccoepune.org	Pimpri Chinchwad College of Engineering Pune	9922449298
266	Dr. M. PREMKUMAR	mprem.me@gmail.com	Dayananda Sagar College of Engineering	09500390495
267	Dr. Kovendan AKP	kpkvendan@gmail.com	St Joseph's College of engineering	9677190102
268	A.Poojitha	pujithac69@gmail.com	Vemu Institute Of Technology	09391818295
269	K.Hemalatha	kommirihemalatha70321@gmail.com	Vemu Institute of Technology	7093434312
270	P Vasavi	vasavi4312@gmail.com	VEMU INSTITUTE OF TECHNOLOGY	+919490384389
271	Mr.L SURESH	suresh.lebaku@gmail.com	VEMU INSTITUTE OF TECHNOLOGY, P.KOTHAKOTA	9000052511
272	C. Bhavya	bhavyachekurich@gmail.Com	Vemu institute of technology	7013825546
273	PASAM GUNA SEKHAR	gunasiri8142@gmail.com	Vemu institute of technology	+919642962080
274	M Gnanendra	gnanendrag977@gmail.com	Vemu institute of technology	9014367791
275	Prathapaneni Uma Chowdary	uma.prathapaneni@gmail.com	Vemu Institute Of Technology	06303929627
276	N. SHALINI	Shalininira420@gmail.com	Vemu Institute of technology	9704364070
277	S.Monusha	shaikmonusha123@gmail.com	Vemu institute of technology	7893992381
278	B swetha	bandiswetha40@gmail.com	Vemu institute of technology	9849716759
279	P.Lasya	pakalalasya921@gmail.com	Vemu institute of technology	9154040968
280	STANLEY JEBARSON. T	tstanley1985@gmail.com	LAKSHMI AMMAL POLYTECHNIC COLLEGE	9941373744
281	K. YAMINI	kullayyamini@gmail.com	Vemu institute of technology	6300792854
282	Dr. Chandresh Kumar	chandresh.chhatlani@gmail.com	JRN Rajasthan Vidyapeeth	9928544749

	Chhatlani			
283	Asheesh Kumar	samparkasheesh@gmail.com	MAHATMA GANDHI INSTITUTE OF TECHNOLOGY, HYDERABAD	+919450372340
284	N.MANJUNATH	manjubujji889780@gmail.com	VEMU INSTITUTE OF TECHNOLOGY	6301846123
285	NANA Aziza	n.aziza01@gmail.com	Université HASSAN II	00212676993158
286	Mr.R.Saravanakumar	saravanakumar17389@gmail.com	National Institute of Technology, Puducherry.	8870667652
287	T. Shobharani	thotashobha9701@gmail.com	Vemu Institute of technology	+919701491080
288	YUVARAJU V	yuvangspm@gmail.com	NIT PUDUCHERRY	9786090467
289	Pagadolla Pavan kumar	Pagadipavankumar@gmail.com	Vemu Institute of Technology	+919849020083
290	B.Haritha	harithabellam143@gmail.com	Vemu institute of technology	9502616083
291	M. Mohith kumar	mohithkumarm516@gmail.com	VEMU INSTITUTE OF TECHNOLOGY	9515811317
292	BANUMALAR.K	kbanumalar@mepcoeng.ac.in	Mepco Schlenk Engineering College, Sivakasi	9865899435
293	Mr. Barde Sanket Ichharam	bardesanket25@gmail.com	Sinhgad Academy of engineering	9673031686
294	U.Murali	muraliroyal234@gmail.com	Vemu institute of technology	9346630644
295	Mr.P.SURESHKUMAR	psureshvijayan21@gmail.com	Erode Sengunthar Engineering College	9865257887
296	V.Nikitha	nikithakaranam56@gmail.com	Vemu institute of technology	9948155694
297	S.TAMILSELVAN	s.tamilselvan88@gmail.com	Madanapalle institute of technology and science	8248951047
298	M. Tejaswini	tejaswini.mandem@gmail.com	Vemu	9573073008
299	Akula vinayaka	akulavinayaka90@gmail.com	Vemu institute of technology	9052541841
300	Abhishek Vishnoi	nitttr.abhishek@gmail.com	Kanpur institute of technology	08687313100
301	BALU M	mbalu7889@gmail.com	KAKATIYA INSTITUTE OF TECHNOLOGY AND SCIENCE FOR WOMEN	9951021565
302	Telagamchetty Gowtham	telagamgowtham143@gmail.com	Vemu Institute of Technology	6302756823
303	Dr. Amit Kumar Roy	amitroy.eed@jssaten.ac.in	JSS Academy of Technical Education, Noida	9968411857
304	K.Harish Kumar	harishkumarhemu@gmail.com	VEMU INSTITUTE OF TECHNOLOGY	7893796489
305	K. Vijaykumar	kuruvavijaykumar11@gmail.com	VEMU INSTITUTE OF TECHNOLOGY	6302892226
306	Cheri Jayabalu	jayabalueee@gmail.com	Sree vidyanikthan enggineering college	08333871923
307	K.N.Harika	knharikabindu@gmail.com	VEMU INSTITUTE OF TECHNOLOGY	9347644005
308	IMMANDI SOLOMON RAJU	Solomonraj017@gmail.com	VelTech Ranagrajan Dr.Sagunthala R&D Institute of Science and Technology	9666826331
309	Sagilala Venkatrao	venkatrao0254@gmail.com	Svpcet puttur	9959545736
310	Dara sai krishna	Sksai8@gmail.com	Vemu Institute of technology	9493901073
311	Syed Abdul Razzaq	Razzaq.phd@gmail.com	Vel Tech Rangarajan Dr.Sagunthala R&D Institute of Science and Technology	8121706760
312	RAJASEKAR THOTA	rajasekar_rs@ee.nits.ac.in	NATIONAL INSTITUTE OF TECHNOLOGY SILCHAR	7569987339
313	Dr. Amar Kumar Barik	amarkumar.barik@nirmauni.ac.in	Institute of Technology, Nirma University	95311 65118
314	Mr.M.Sreenivasulu	sreenu243gkce@gmail.com	Gokula Krishna College of Engineering	8143667073
315	Dalia Debbarma	dalia.agt@gmail.com	Tripura Institute of Technology	09402159008
316	Dr.T.Kokilavani	kokime.t@gmail.com	Sri Krishna College of Engineering and Technology	9952811838
317	S RAMESH KUMAR MEHTHA VIJAYSHRI	praram999@gmail.com	JSPM RAJARSHI SHAHU COLLEGE OF ENGINREERING TATHAWADE PUNE MAHARASHTRA	9890587615
318	Mr. PYDI BALA KRISHNA	pydi_rs@ee.nits.ac.in	National Institute of technology silchar	7729996277
319	Mr K chandra obulareddy	chandra6279@gmail.com	Matsyodari shiksha sanstha college of Engineering and technology Jalna	9405804327
320	G S Sreehari	sreeharigandla@gmail.comM	MJRCET	9014732041
321	MEKAPATI SURESH	mekapati_rs@ee.nits.ac.in	National Institute Of Technology	+919490244871

	REDDY		Silchar	
322	Mr.N.PURUSHOTHAMAN	postboxnp@gmail.com	KRISHNASAMY COLLEGE OF ENGINEERING AND TECHNOLOGY, CUDDALORE	9976859699
323	Mrs.P.N.S.SAILAJA	Sailaja@gvpcdpgc.edu.in	GAYATRI VIDYAPARISHAD FOR UG AND PG COURSES	9182817365
324	Nageswara Rao Putta	puttanr@gmail.com	Vemu Institute of Technology	9550195534
325	N NARESH	nnaresh1994@gmail.com	Vemu institute	9160033124
326	B Brindha Sakthi	brindha.cec@kcgcollege.com	KCG college of Technology	9500544197
327	Shivaji Debbarma	shivajidb80@gmail.com	Tripura Institute of Technology	9402354074
328	SNEHA PRASAD	prasad14sneha@gmail.com	SIR M VISVESVARAYA INSTITUTE OF TECHNOLOGY	8618378077
329	Naga Raju Ghantasala	nagarajugct@gmail.com	NIT Puducherry	8919813972
330	Saipavan kumar Nandigama	saipavankumarnandigama@gmail.com	Tirumala Engineering college	08143719658
331	D. Jayahar	jayahar2003@gmail.com	P. S. V College of Engineering and Technology	8778116223
332	Mr. PL. SOMASUNDARAM	SOMASUNDARAMPL.EEE@MKCE.AC.IN	MKUMARASAMY College of Engg.	9443014365
333	Ms. Ravipudi naga sri pavani	hema999.r@gmail.com	Tirumala engineering college	6304634289
334	Ms.K.Janani	jananikanipakam22@gmail.com	Vemu Institute of Technology	9391869671
335	Dr. M. Manoj Kumar	mkla2009@gmail.com	TIRUMALA ENGINEERING COLLEGE	+919985578967
336	Dr.B.Gokula krishnan	geekbee1@gmail.com	P.S.V College of Engg & Tech	9894558378
337	M Karuppiah	karuppiah2730@gmail.com	Vel Tech Rangarajan Dr.Sagunthala R&D Institute of Science and Technology	8015070100
338	Mr.A.Arunbalaj	arunbalajia@veltech.edu.in	VelTech Rangarajan Dr Sagunthala R&D Institute of Science and Technology	9444835528
339	MUNISEKHAR SADU	munisekhar1980@gmail.com	SIETK	8886116585
340	A. DEVI	devieceifet@gmail.com	IFET COLLEGE OF ENGINEERING	9566950190
341	IPPALAPALLI VENU	venu.swayam@gmail.com	SRI INDU INSTITUTE OF ENGINEERING AND TECHNOLOGY	09059078035
342	Himanshu Vasnani	himanshuvasnani1@gmail.com	Suresh Gyan vihar University	8890709009
343	Dr K Sudheer	sudheerkasa@svcolleges.edu.in	SV College of Engineering	9742713909
344	Ms.D.Gunapriya	gunapriyad@skcet.ac.in	Sri Krishna College of Engineering and Technology	9942932861
345	SUMAN KHAWAS	sumankhawas78@gmail.com	ASANSOL ENGINEERING COLLEGE	9434238598
346	Dr. Joshuva Arockia Dhanraj	ajoshuva@hindustanuniv.ac.in	Hindustan Institute of Technology and Science	9962648528
347	Devender Jarupula	devender_62000032@nitkkr.ac.in	NIT kkr	7893078551
348	RATHIKRINDA YEDUKONDALU	santhoshpaul717@gmail.com	Dr Samuel George Institute of Engineering &Technology	9866521498
349	Dr.G.Venkateswarlu	hodece@necn.ac.in	Narayana Engineering College	9494751962
350	Mr. S. Nandakumar Selvaraju	snandak@hindustanuniv.ac.in	Hindustan Institute of Technology & Science	09786100203
351	MAHESHWARI.A	maheshwariphd19@gmail.com	Alagappa Chettiar Government College of Engineering and Technology	9842824223
352	MAHESH G	gmagibc@gmail.com	Arasu Polytechnic College	9843639163
353	Dr. N. Revathi	nrevathivijay@gmail.com	Ramco Institute of Technology	9486148330
354	Dr.SMPARASURAMAN	parasuengineers@gmail.com	Karpaga Vinayaga College of Engineering and Technology	9787621854
355	Ms.A.Subitha	subimphil@gmail.com	Sri Ramakrishna Engineering College	8122415150
356	Kamireddy Prathibha	prathibha.k@svcolleges.edu.in	SVEC	09492406096
357	Dr. Sk. Mahamuda	mahamuda.ss@gmail.com	Koneru Lakshmaiah Education Foundation	9908452265
358	Dr. M. Murali	murali@ksrmce.ac.in	KSRM COLLEGE OF ENGINEERING	9154086051
359	Dr.S.Jenoris Muthiya	jenoris.555@gmail.com	Dayanand Sagar College of Engineering	9094411654
360	Rupam Das	rupamdas0@gmail.com	ASANSOL ENGINEERING COLLEGE	9474547692
361	Mr.R.Balakrishnan	balakrishnan007r@gmail.com	Veltech Multitech Dr Rangarajan Dr Sakunthala Engineering College	9843948209

362	Mr. G. Ratnaiah	ratnam.madhu@gmail.com	Audisankara College of Engineering& Technology	8121918115
363	kOMMERA REDDY PRASANNA	reddyprasanna1992@gmail.com	Annamacharya institute of technology and sciences	9493394017
364	Dr. P Bhuvaneswari	lcrbhuvana@gmail.com	Svcet	8870155261
365	Mr.Ch.Kirankumar	Kiran.ch@qiscet.edu.in	Qis college of engineering and technology ongole	8985875659
366	Mrs. V. Dhivya	vdhivyav@gmail.com	University College of Engineering Kancheepuram	9944233349
367	Dr B. Hemanth Kumar	hemub09@gmail.com	Sree Vidyanikethan Engineering College	9766031642
368	Ch.Lenin Babu	eee.chlb@gmail.com	S V University	8074417356
369	KARTHIK N	snkarthik3@gmail.com	Hindustan Institute of Technology and Science	+919486869125
370	Mr.R.GANESAN	shagenganesh@gmail.com	Kamaraj College of Engineering and Technology	9952292999
371	K Rajesh kumar	krajeshk230@gmail.com	Siddhartha Institute of Engineering and Technology	9396504230
372	Dr A Sateesh Kumar	siet.dr.a.sateeshkumar@gmail.com	Siddhartha Institute of Engineering & Technology	9949690185
373	P.SENTHILKUMAR	senthilpsk.mail@gmail.com	Erode Sengunthar Engineering College	8056441494
374	K.RAVINDER	ravinder.khola810@gmail.com	Kakatiya institute of science and technology for women ,Nizamabad	9676731301
375	Hemanth Kumar	hemanth235kumar@gmail.com	Koodal engineers	08374041650
376	Dr. P. Nagasekhar Reddy	pnsreddy_eee@mgit.ac.in	Mahatma Gandhi Institute Of Technology	+918886901465
377	C Sucharitha	csucharitha_mct@mgit.ac.in	Mahatma Gandhi Institute Of Technology	+918142942865
378	Ms.Ch.Silpi Priyanka	Silpipriya42@gmail.com	GEETHANJALI INSTITUTE OF SCIENCE AND TECHNOLOGY	9490788424
379	Dr. Pushpa Bhowmik	pushpa.nits@gmail.com	JIS College of Engineering	7086174832
380	V BALARAJU	vbraju.tpt@gmail.com	SVU College Of Engineering Tirupati	+919550445490
381	Mr.MULUMUDI.RAJESH	rajesh.m@gist.edu.in	Geethanjali Institute of science and Technology,	9963014352
382	Mrs.V.Sawrna	swarnasekharvv@gmail.com	Narayana Engineering College, Gudur	9492576336
383	Mr.R.RAJESH	rmkrms1519@gmail.com	SREE VIDYANIKETHAN ENGINEERING COLLEGE	9959251539
384	Dr. Debashish Bhowmik	debashish.electrical@gmail.com	Tripura Institute of Technology	9856471964
385	Dr. Shruti Aggarwal	shruti.e10901@cumail.in	Chandigarh University	9803698036
386	Mrs.D.sivamani	Sivamani.d@rajalakshmi.edu.in	Rajalakshmi engineering college	9994628914
387	A. Bindu	binduatthipatla@gmail.com	Vemu Institute of Technology	9347769656
388	Pavan jagtap	jagtappavan70300@gmail.com	Mss cet Jalna	7030393370
389	Pujari. Harish Kumar	harisheps007@gmail.com	NARAYANA ENGINEERING COLLEGE GUDUR	9494295145
390	M Murali Krishna	kmckrishna@gmail.com	BHEEMA INSTITUTE OF TECHNOLIGY & SCIENCE	9440010296
391	Dr. J SIVAKUMAR	bptckpmpo@gmail.com	Bhaktavatsalam Polytechnic College Govt. Aided	9840071502
392	Chandam Thoisana Singh	chandamthoisana@gmail.com	National Institute of Technology Manipur	9615137290
393	Ms. A. Abitha	aabitha266@gmail.com	Karpaga vinayaga college of Engineering and Technology	7305580310
394	Afroz Pasha	afroz89@gmail.com	Hkbk college of College Bengalur	8050327273
395	Dr.N.Ramasamy	nramasamy2002@yahoo.com	Noorul Islam Centre for Higher Education	9486085018
396	Dr. A. Muni Sankar	munisankar.eee@gmail.com	Sree Rama Engineering College, Tirupati	08297818545
397	Jesna Abdulla	jesnaabdulla5@gmail.com	M. E. S College, marampally	9048802203
398	Prof. Akash G. Bhople	akashgbhople45@gmail.com	STC, Shegaon	9923110178
399	CHIDIGE SOMASANKARAPPA	csomasankarappa@cmrcet.org	CMR COLLEGE OF ENGINEERING AND TECHNOLOGY	8885328092
400	Mr. Shaikh Shakil Abdul Rajjak	shaikhshakil1968@gmail.com	Pravara Rural Engineering College, Loni	9689850728
401	Dr. I. Kathir	ikathir	V. S. B. Engineering college	9585240631

402	ZONNAVADA CHAITHANYA	zonnavadachaithanya@gmail.com	GEETHANJALI INSTITUTE OF SCIENCE AND TECHNOLOGY-GANGAVARAM-KOVUR	9603393849
403	S.SATHIESHKUMAR	engineersathieshkumar@gmail.com	SUDHARSAN ENGINEERING COLLEGE	8760851405
404	Syed Hussain Quadri	syed.hussain2909@gmail.com	Sterling and Wilson Middle East	6281317905
405	Anish K Raj	anishonfire2015@gmail.com	C V RAMAN GLOBAL UNIVERSITY	9074475301
406	Shaik Mohammad Irshad	sirshad@kku.edu.sa	King Khalid University Abha Saudi Arabia	+966564953204
407	Arpitkumar Patel	arpit.pphd20@pdpu.ac.in	Pandit Deendayal Energy University	9409686676
408	Dr. Amit V. Sant	amit.sant@sot.pdpu.ac.in	Pandit Deendayal Energy University	+919099114596
409	Dr.Syed Suraya	Syedsuraya@gmail.com	Gates institute of technology	9440188791
410	Dr.S.Sivaranjani	sivaranjanis@skcet.ac.in	Sri Krishna College of Engineering and Technology, Coimbatore	8072718316
411	Mr.MUDIYALA SIVA REDDY	sivareddy.gates@gmail.com	GATES INSTITUTE OF TECHNOLOGY, GOOTY	8885210212
412	Shaik Reshma	reshmabegum.241@gmail.com	Gayes institute of technology	8500593486
413	P Viswanath Reddy	pviswa.bss@gmail.com	Ashoka women's engineering College	9912217870
414	ING CESAR HUMBERTO ESTRADA CRISANTO	cestradac@unp.edu.pe	Universidad nacional de piura	+51969932741
415	K. Yaswanth	kanipakamyaswanth@gmail.com	Vemu institute of technology	6304409611
416	R.SUNDARAMOORTHI	sundar20482@gmail.com	Kings college of Engineering	9965156904
417	M Vasudeva Reddy	vasudevareddy.m@svcolleges.edu.in	SVEC	9490733187
418	Mr.E.Sathiyanarayanan	sathiyaame@gmail.com	MADANAPALLE INSTITUTE OF TECHNOLOGY AND SCIENCE	7200046997
419	ADERLA ANJAIAH	anjaiahaderla@tkrcet.com	Tkr College of engineering and technology	09110565898
420	Rakesh Babu Bodapati	rakesh929.ind@gmail.com	Bahrain Training Institute.	+97337745363
421	D MANOHAR	dasarimanohar963@gmail.com	Gates Institute of technology	9493268963
422	Dr. P. SRINIVASA Rao	psr. svumechphd@gmail.com	Yogananda institute of technology and science	9705123223
423	Vedhanayaki S	vedhanayakiselvaraj@gmail.com	Akshaya college of engineering and technology	8825720266
424	KARUPPA SAMY A	samydeeebe@gmail.com	National Institute of Technology Puducherry	9942325373
425	Dr. Lakshmi Tulasi Chavali	chavalimadhavi1978@gmail.com	Yogananda Institute of Technology and Science	9849931698
426	Mr.E.Sathish	esathish5@gmail.com	Erode Sengunthar Engineering College.	9942610373
427	Mr.P.Murali	muralip@mits.ac.in	Madanapalle Institute of Technology and Science	7904193062
428	T.Rupesh	thalarirupesh143@gmail.com	Vemu Institute of Technology	06303452698
429	Mr. SANTHOSH KUMAR EDUKULLA	santhoshedukulla16@gmail.com	KMCET, DVK, NALGONDA/JNTUH, TELANGANA	09966291004
430	amolmorecoep@gmail.com	amolmore@aissmsioit.org	AISSMS's INSTITUTE OF INFORMATION TECHNOLOGY,PUNE	9960933457
431	Miss.J. Faith Mathelin	faithmathelin26.97@gmail.com	Indira Institute of Engineering and Technology	7540024937
432	M. Nithish kumar	nithishyadav98765@gmail.com	Vemu institute of technology	9398799478
433	Neerugatti vijay kumar	vijaykumar2019vemu@gmail.com	Vemu Institute of technology	9121087003
434	T Alekhya	talekhya30303@gmail.com	Yogananda institute of technology and science	9985612502
435	J Hareesh Kumar	jhareesh0@gmail.com	Yogananda Institute of Technology and Science	9573497734
436	SHINAGAM RAJSHEKAR	rajshekar226@gmail.com	SWARNANDHRA COLLEGE OF ENGINEERING	8008721047
437	PALAMANI JAGADEESH	palamanijagadeesh722@gmail.com	VEMU INSTITUTE OF TECHNOLOGY (P.KOTHA KOTA)	7093706901
438	E.Dharani	dharanichowdarye2000@gmail.com	Vemu institute of technology	62811138181
439	PREETI CHAURASIA	preetidevc@gmail.com	Bansal Institute of Science & Technology	9406517538

440	DINESH KUMAR	crdinesh007007@gmail.com	EED MUIT LUCKNOW	94525 82126
441	Pakhi Chakraborty	pakhichakraborty9@gmail.com	College of Engineering Roorkee	+91 9927815758
442	Mr. Koneti. Babu	hasini.babu@gmail.com	Siddartha Institute of Science and Technology	9642484175
443	RAJESH THOTA	thota.rajesh006@gmail.com	VAAGDEVI COLLEGE OF ENGINEERING	9908629387
444	CBhagya	bhagya.c1994@gmail.com	VEMU IT	8142526004
445	S.RAMESH	swamiramch20@gmail.com	Siddartha Institute of science and Technology Puttur	9492860571
446	K Hemadri	kottchemadri@gmail.com	Vemu institute of technology	7569877831
447	Shakti Thakkar	shaktithakker@gmail.com	Ganpat University	9924383325
448	Keyur R Kinariwala	keyurkinariwala@gmail.com	GANPAT UNIVERSITY	8866867292
449	C.Sakila Banu	banuc205@gmail.com	Siddartha Educational Academy	9573240879
450	Kalpana vidhate	ghadge.kalpana@gmail.com	Dr. Vithalrao Vikhe Patil College of Engineering Ahmednagar	08275942236
451	Prof R S Jadhao	rajjadhaochem@gmail.com	College of Engg & Tech Akola	9923850805
452	PATEL ARTHKUMAR BHUPENDRAKUMAR	arthp999@gmail.com	Ganpat University	08141257584
453	K.YOGANANDA	kaiavakuntayogi@gmail.com	VEMU INSTITUTE OF TECHNOLOGY	7995306117
454	Mr. M. Prabhu Raj	prabhu.yem@gmail.com	Dr. Mahalingam College of Engineering and Technology, Pollachi	09842903981
455	B Prasanth	Prsnth722@gmail.com	Sree vidyanikethan engineering college	8332003094
456	MAYURKUMAR MANUBHAI PATEL	mmp07@ganpatuniversity.ac.in	GANPAT UNIVERSITY	9727582380
457	PATEL MRUNALEEBEN ASHOKBHAI	map06@ganpatuniversity.ac.in	Ganpat University	9664587921
458	Dr.Suresh Srinivasan	suresh78.balu@gmail.com	Annamacharya Institute of technology and Sciences	+919994281741
459	A Vijaya Kumar Reddy	vijayakumarreddy9@gmail.com	Brindavan Institute of Technology and Science	9491939658

CO-ORDINATOR

HOD / EEE

HEAD
DEPARTMENT OF EEE
VEMU INSTITUTE OF TECHNOLOGY
P. KOTHAKOTA - 517 112

PRINCIPAL
Vemu Institute of Technology
P. KOTHAKOTA - 517 112

VEMU INSTITUTE OF TECHNOLOGY:: P.KOTHAKOTA

Chittoor-Tirupathi National Highway, P.Kothakota, Near Pakala, Chittoor (Dt.), AP - 517112
(Approved by AICTE, New Delhi, Recognized Under 2(f) &12(B) of UGC Act. Accredited by NAAC, NBA (EEE, ECE & CSE) & An ISO 9001:2015 Certified Institute)

Department of Electrical and Electronics Engineering

ONE WEEK VIRTUAL FACULTY DEVELOPMENT PROGRAM (FDP)

ON

"Research Challenges, Opportunities in Smart Grid with Integration of Electrical Vehicles" (RCOSGIEV-2021)

8th October 2021 to 12th October 2021

Title : **Research Challenges, Opportunities in Smart Grid with Integration of Electrical Vehicles" (RCOSGIEV-2021)**

Date(s) : **8th October 2021 to 12th October 2021**

Resource Persons : **Dr.Vivekananda MukherjeeGaru, Dr.M.Jai Bharat Reddy Garu, Dr.N.K. Swamy Naidu Garu, Dr.K. Narasimha Raju Garu, Dr.Jammy Ramesh Rahul Garu**

Targeted Group : **Faculty from academic institutes, Researchers, engineers and officers of power companies / corporations**

Objective:-

The main objective of this FDP is to promote the professional practices relevant to technical education and also motivates the faculty to achieve competitive teaching and learning environment.

- In Day – 1 Dr.Vivekananda MukherjeeGaru talked about information about management regarding demand side. Demand-side Management refers to initiatives and technologies that encourage consumers to optimize their energy use. The benefits from DSM are potentially two-fold; first, consumers can reduce their electricity bills by adjusting the timing and amount of electricity use.
- In Day – 2 Dr.M.Jai Bharat Reddy Garu talked about applications about phasor management Unit in Smart Grid.
- In Day – 3 Dr.N.K. Swamy Naidu Garu talked about applications of energy storage system in Electric Vehicle.
- In Day – 4 Dr.K. Narasimha Raju Garu talked about state of charge estimating techniques in Electric Vehicle.
- In Day – 5 Dr.Jammy Ramesh Rahul Garu talked about information about Electric Vehicle about Power Train

OUTCOME:-

- More than 300 Participants benefited by this FDP.
- These Participants understood
  - Case study related to demand side response management
  - Applications of PMU in smart grid
  - Necessities and performance of batteries in EV
  - SOC estimation techniques and
  - Electric Vehicle Power Train.

PRINCIPAL
Vemu Institute of Technology
P. KOTHAKOTA - 517 112

HEAD
DEPARTMENT OF EEE
INSTITUTE OF TECHNOLOGY
KOTHAKOTA - 517 112

VEMU INSTITUTE OF TECHNOLOGY:: P.KOTHAKOTA

Chittoor-Tirupathi National Highway, P.Kothakota, Near Pakala, Chittoor (Dt.), AP - 517112
(Approved by AICTE, New Delhi, Recognized Under 2(f) &12(B) of UGC Act. Accredited by NAAC, NBA (EEE, ECE & CSE) & An ISO 9001:2015 Certified Institute)

Department of Electrical and Electronics Engineering

Day-One Photos

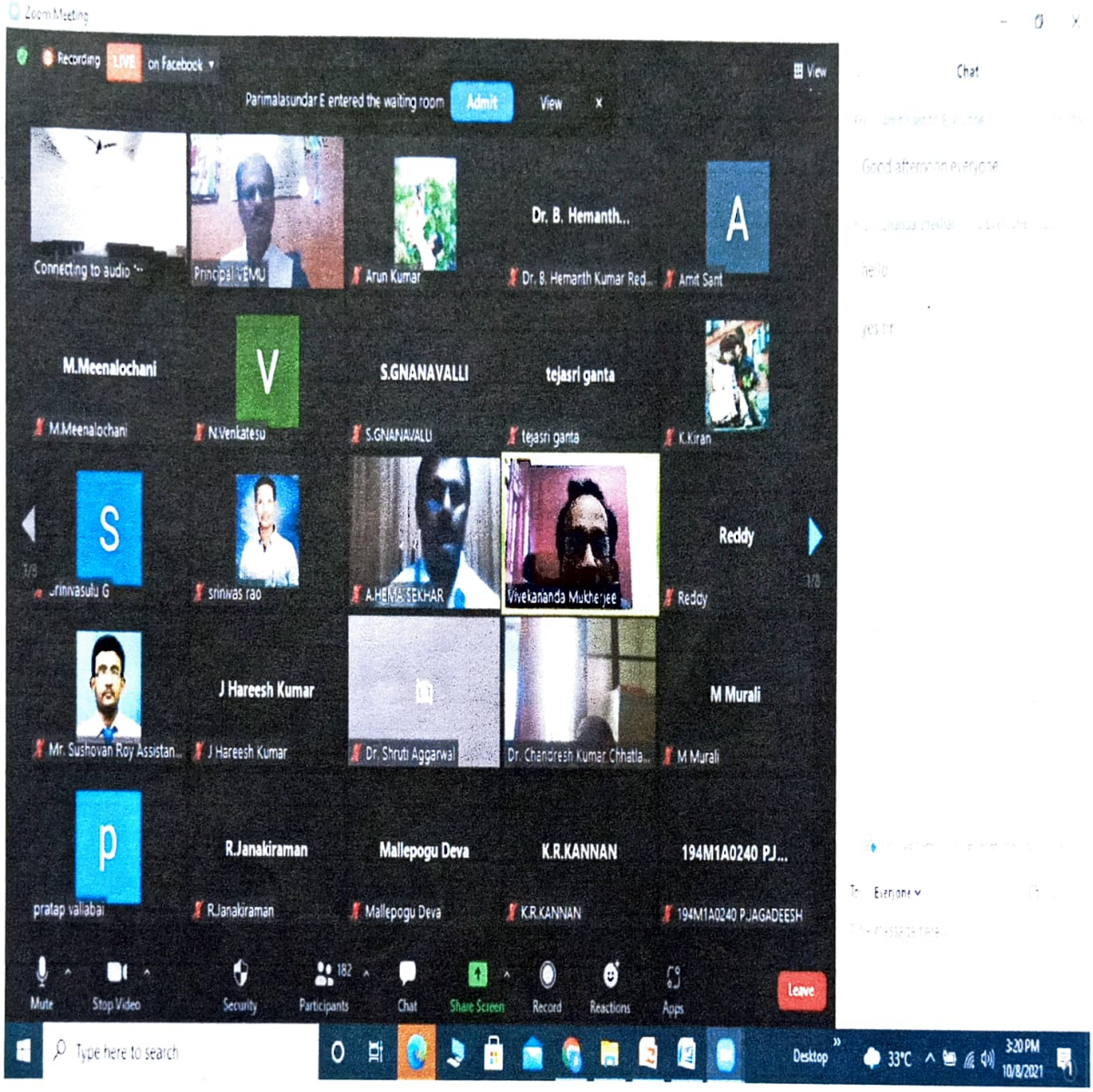

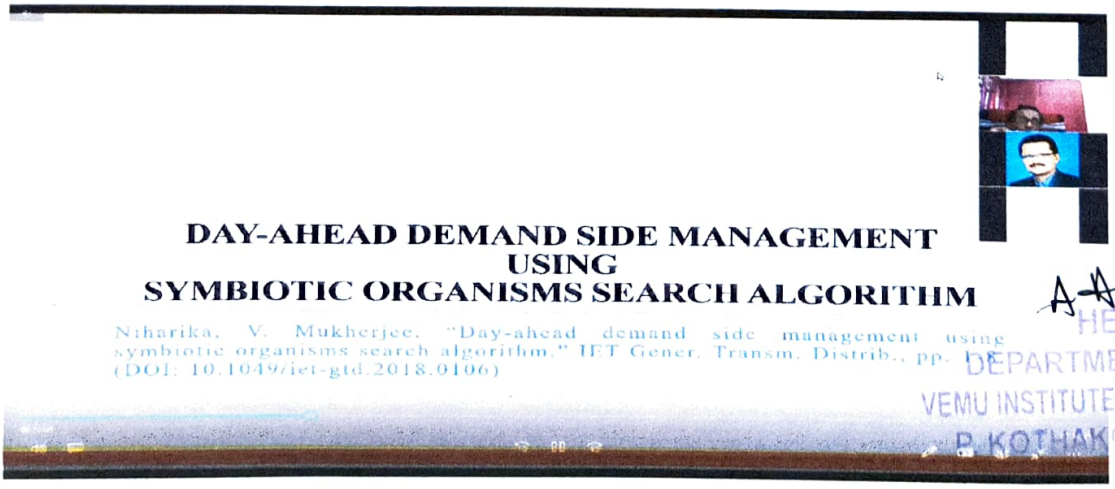

DAY-AHEAD DEMAND SIDE MANAGEMENT USING SYMBIOTIC ORGANISMS SEARCH ALGORITHM

Niharika, V. Mukherjee, "Day-ahead demand side management using symbiotic organisms search algorithm," IET Gener. Transm. Distrib., pp. (DOI: 10.1049/iet-gtd.2018.0106)

HEAD
DEPARTMENT OF EEE
VEMU INSTITUTE OF TECHNOLO
P. KOTHAKOTA - 517 112

VEMU INSTITUTE OF TECHNOLOGY:: P.KOTHAKOTA

Chittoor-Tirupathi National Highway, P.Kothakota, Near Pakala, Chittoor (Dt.), AP - 517112
(Approved by AICTE, New Delhi, Recognized Under 2(f) &12(B) of UGC Act. Accredited by NAAC, NBA (EEE, ECE & CSE) & An ISO 9001:2015 Certified Institute)

Department of Electrical and Electronics Engineering

Day-Two Photos

PMU Applications In Smart Grid

[redacted]

Dr. M. Jaya Bharata Reddy
Professor
Department of EEE
National Institute of Technology
Tiruchirappalli - 620015

SmartGrid

NIT TRICHY

TEACHING & RESEARCH PROFILE

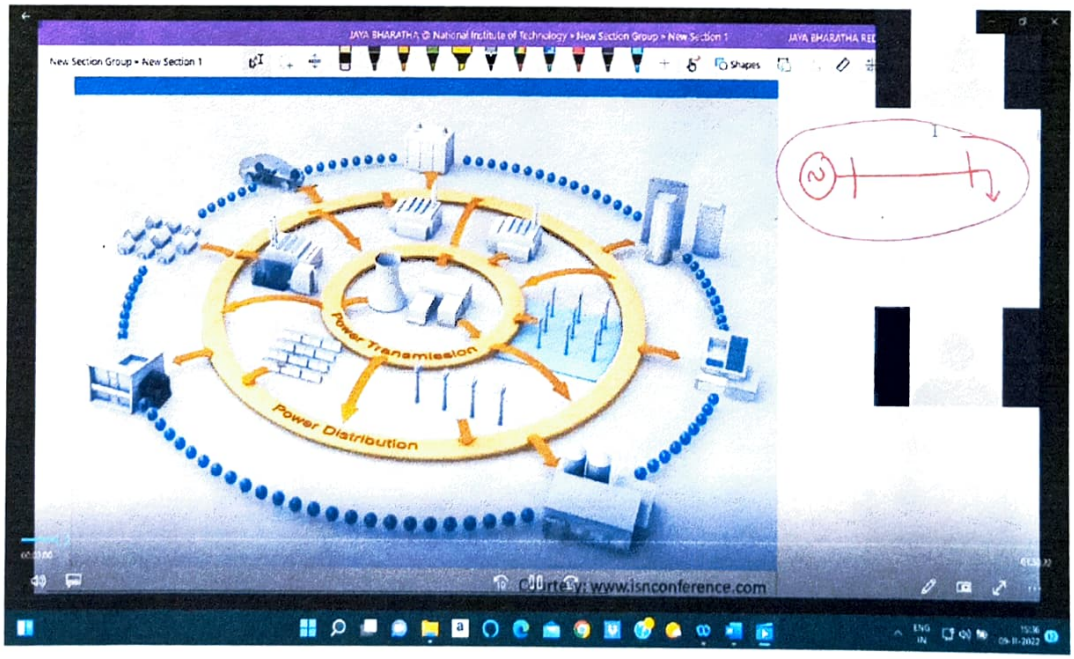

[redacted]

PRINCIPAL
Vemu Institute of Technology
P. KOTHAKOTA - 517 112

HEAD
DEPARTMENT OF EEE
VEMU INSTITUTE OF TECHNOLOGY
P. KOTHAKOTA - 517 112

Day-Three Photos

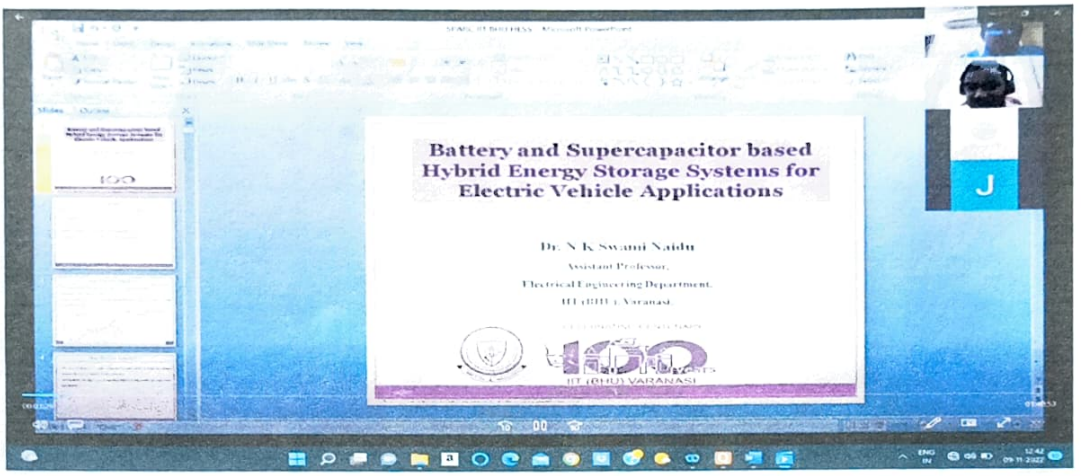

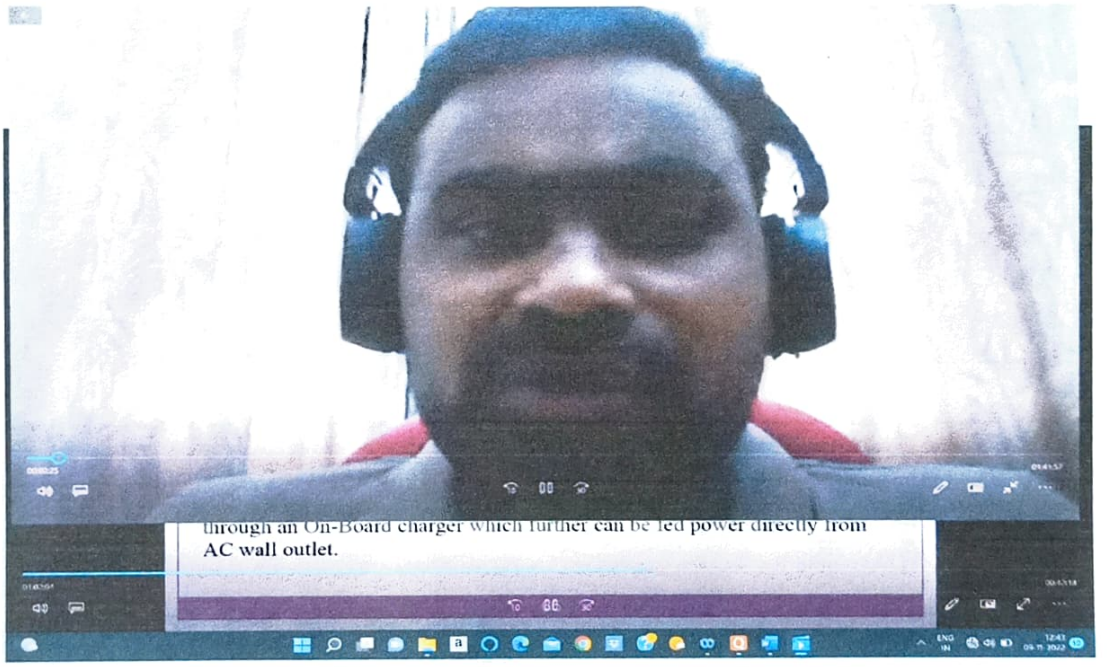

Day-Four Photos

HEAD
DEPARTMENT OF EEE
VEMU INSTITUTE OF TECHNOLOGY
P. KOTHAKOTA - 517 112

PRINCIPAL
Vemu Institute of Technology
P. KOTHAKOTA - 517 112

VEMU INSTITUTE OF TECHNOLOGY:: P.KOTHAKOTA

Chittoor-Tirupathi National Highway, P.Kothakota, Near Pakala, Chittoor (Dt.), AP - 517112
(Approved by AICTE, New Delhi, Recognized Under 2(f) &12(B) of UGC Act. Accredited by NAAC, NBA (EEE, ECE & CSE) & An ISO 9001:2015 Certified Institute)

Department of Electrical and Electronics Engineering

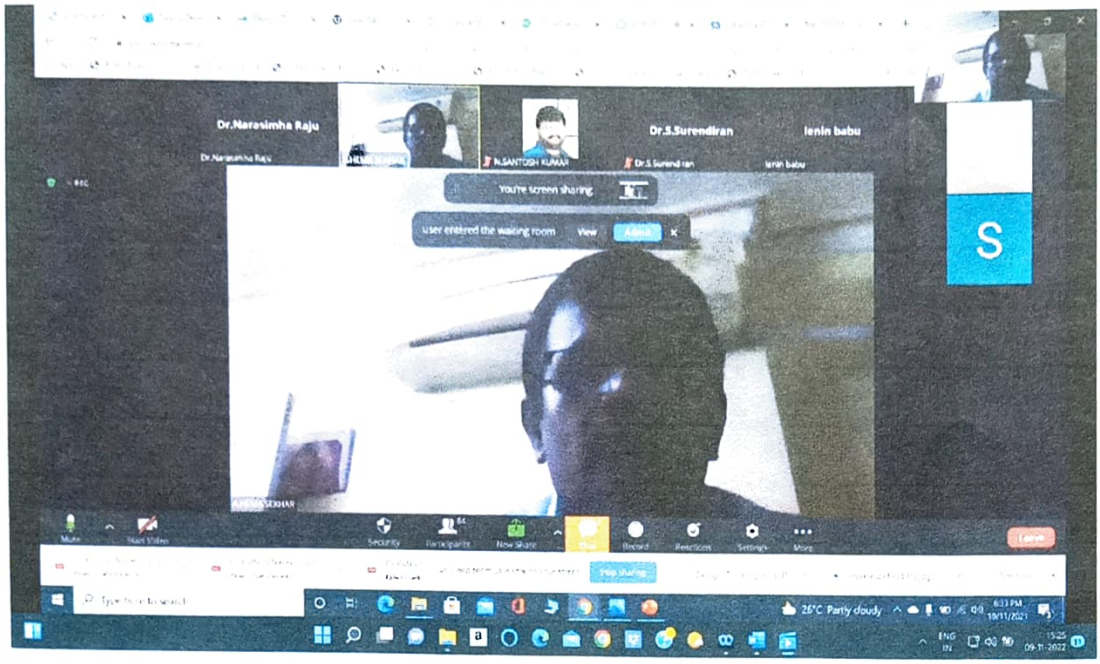

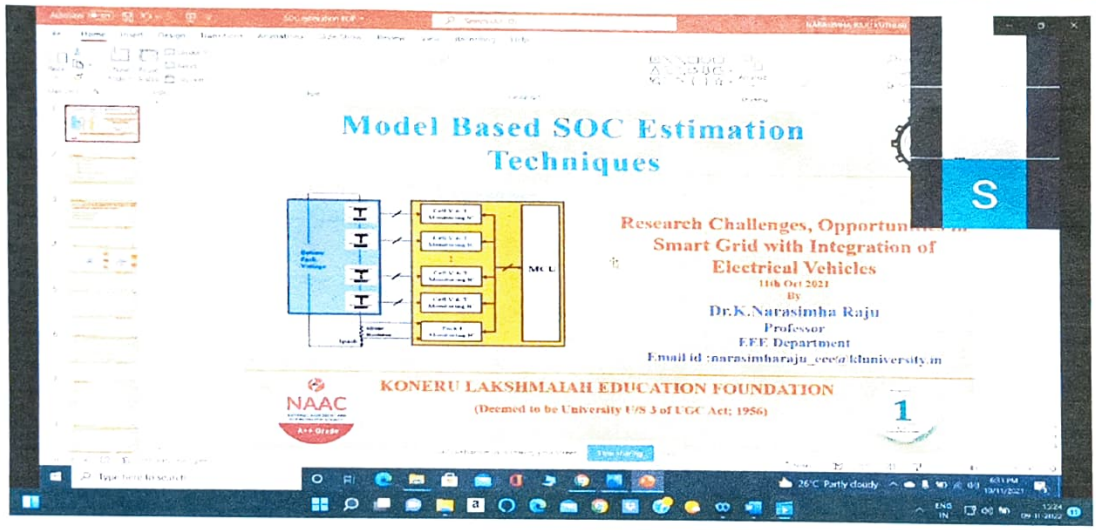

Day-Five Photos

HEAD
DEPARTMENT OF EEE
VEMU INSTITUTE OF TECHNOLOGY
P.KOTHAKOTA - 517 112

VEMU INSTITUTE OF TECHNOLOGY:: P.KOTHAKOTA

Chittoor-Tirupathi National Highway, P.Kothakota, Near Pakala, Chittoor (Dt.), AP - 517112
(Approved by AICTE, New Delhi, Recognized Under 2(f) &12(B) of UGC Act. Accredited by NAAC, NBA (EEE, ECE & CSE) & An ISO 9001:2015 Certified Institute)

Department of Electrical and Electronics Engineering

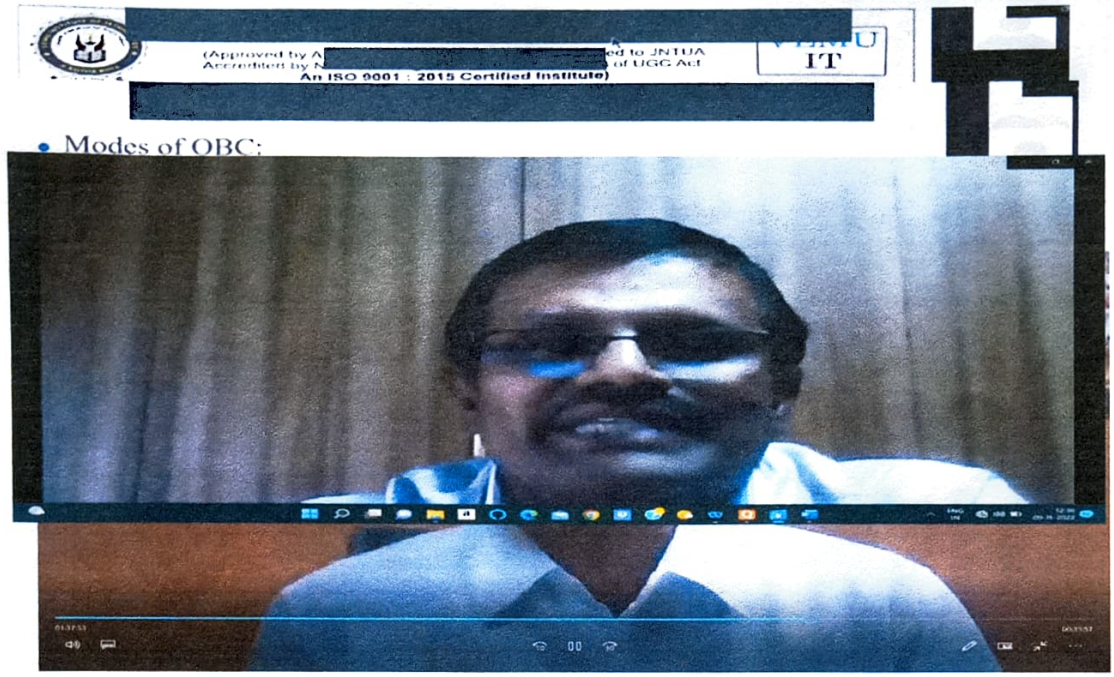

A Aeee
HEAD
DEPARTMENT OF EEE
VEMU INSTITUTE OF TECHNOLOGY
P. KOTHAKOTA - 517 112

PRINCIPAL
Vemu Institute of Technology
P. KOTHAKOTA - 517 112